

5

**PLAN OF PROPOSED DWELLING HOUSE IN S NO
634/25 OF MANGIADU VILLAGE, CHENGAI M.G.R
DIST, SRIPERUMBUDUR TALUK SCALE 1:100
FOR THIRU. K. SELVARAJ.**

SPECIFICATIONS

C.C. 1:5:10 FOR FOUNDATION BED OVER SAND FILLING
BRICK WORK IN CM:1:6 USING STOCK BRICKS FOR
ALL WALLS. ALL DOORS AND WINDOWS ARE BEST
SEASONED COUNTRY WOODS. FLOORING WITH B.J.
CON 4" TK AND FINISHED IN CM:1:3 3/4" TK PLASTERING
IN CM:1:5 1/2" TK

D. DOOR PANELLED	1.00 x 2.00
D2 .. "	0.75 x 2.00
W WINDOW ..	1.00 x 1.22
W. "	0.90 x 1.22

PLINTH AREA = 634 Sqm
FLOOR " = 48m² 59m²
PLOT AREA = 242m²

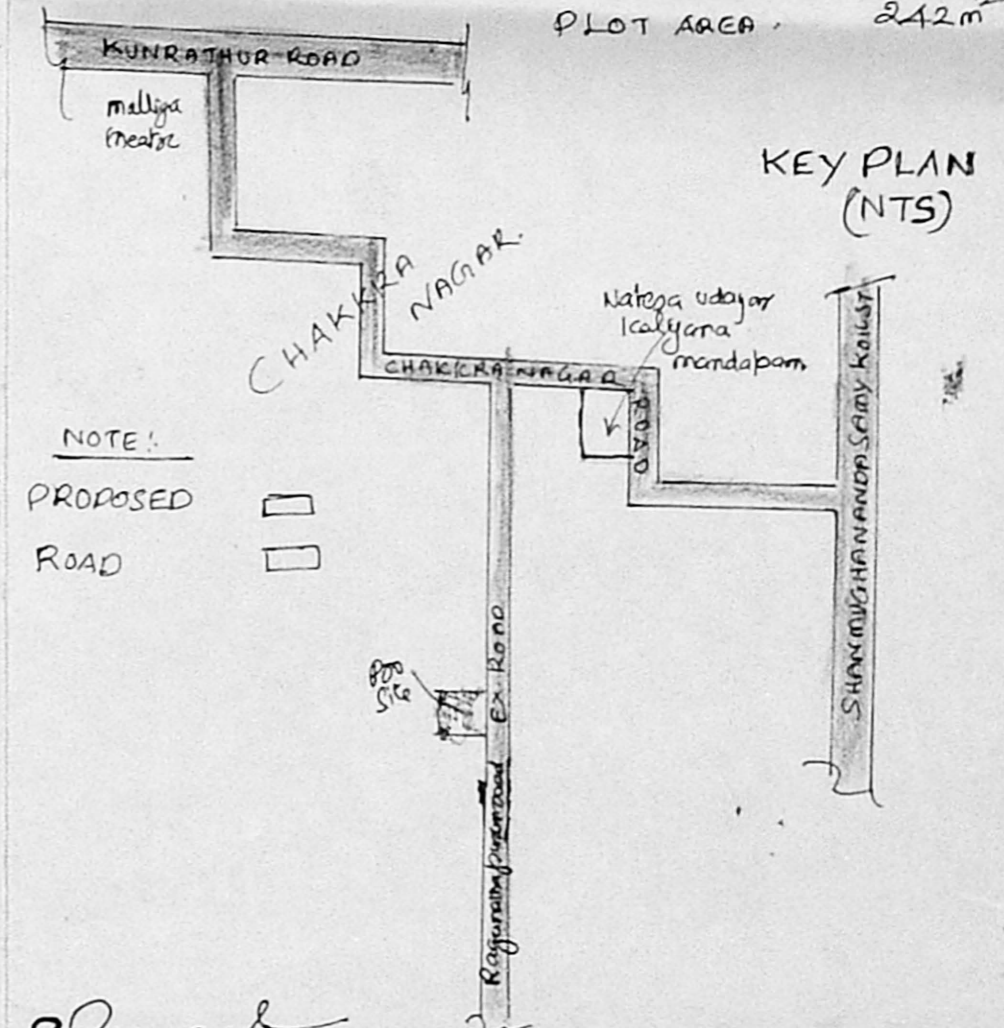

NOTE:
PROPOSED ROAD

S. Danasekaran
S. DANASEKARAN, D.C.E
Consulting Civil Engineer
Licensed Surveyor
Thirumazhisai Town Panchayat
No. 2, VANJAR STREET
KUNDRATHUR, MADRAS-600 069

K. Selvaraj
OWNER

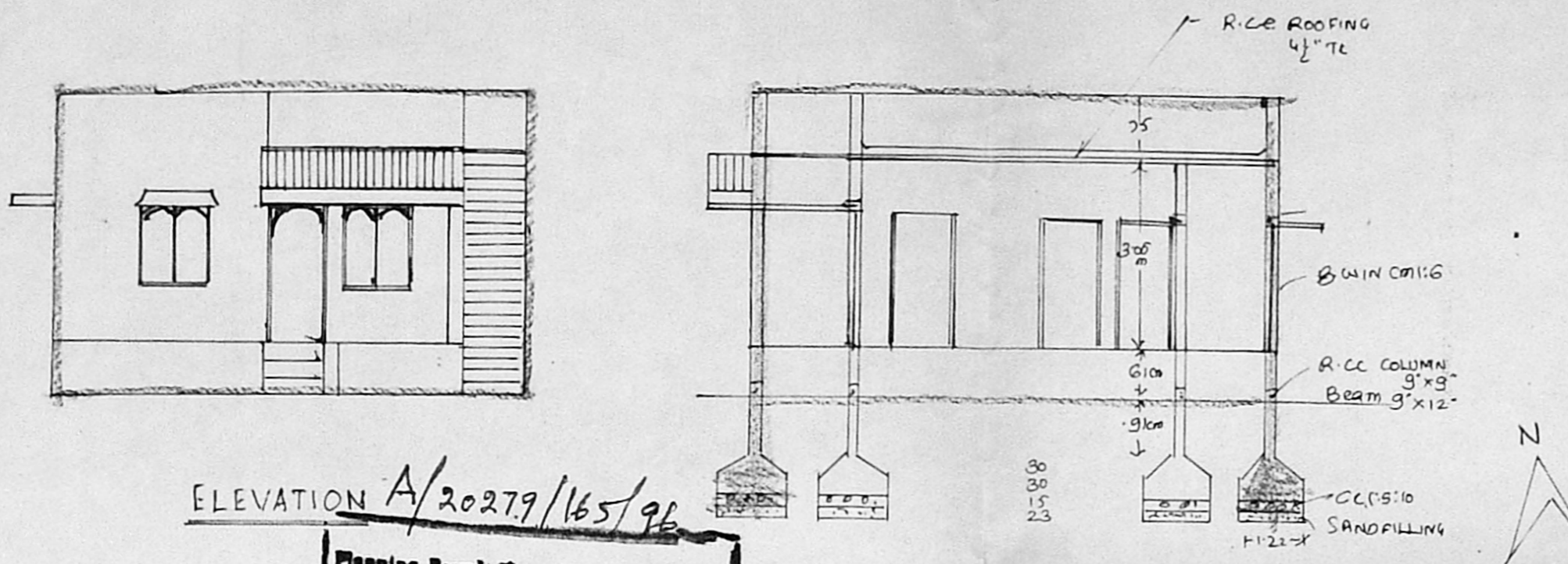

ELEVATION A/20279/165/96

SECTION AB

SITEPLAN SCALE 1:80.0

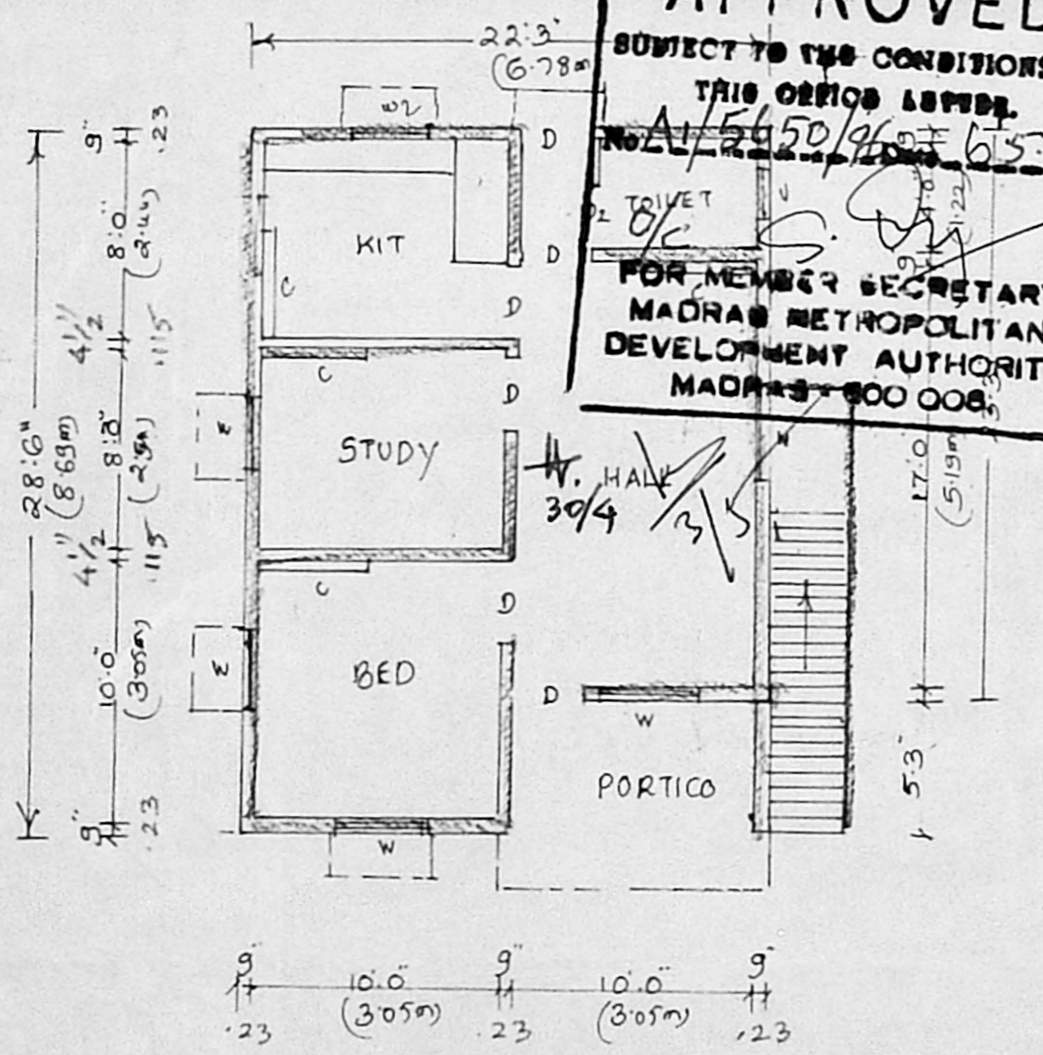

PLAN

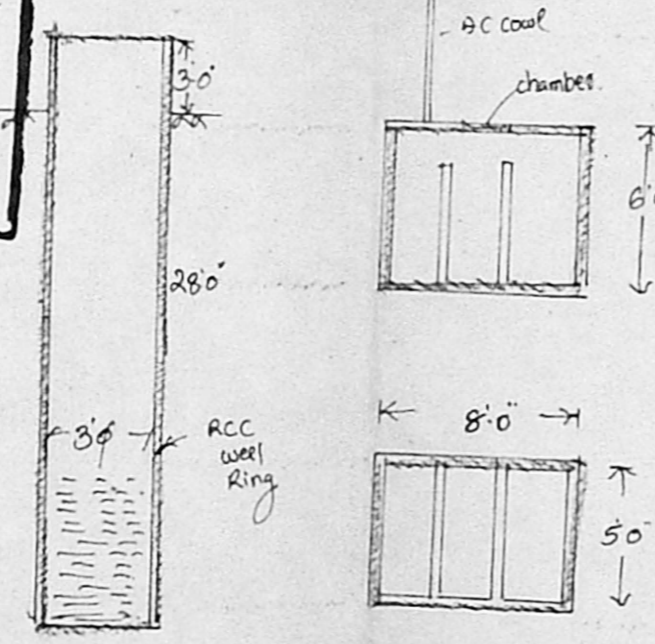

WELL SECTION

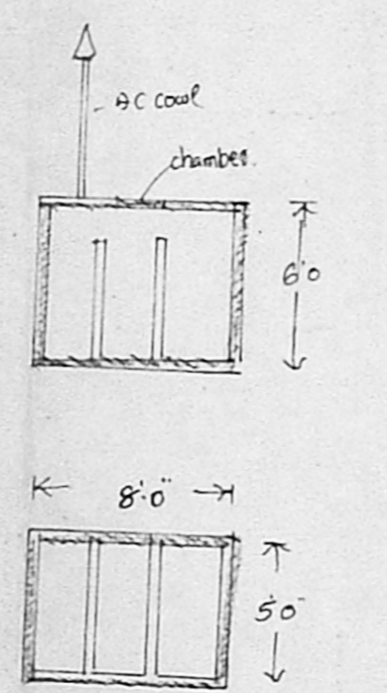

PLAN AND SECTION OF SEPTIC TANK

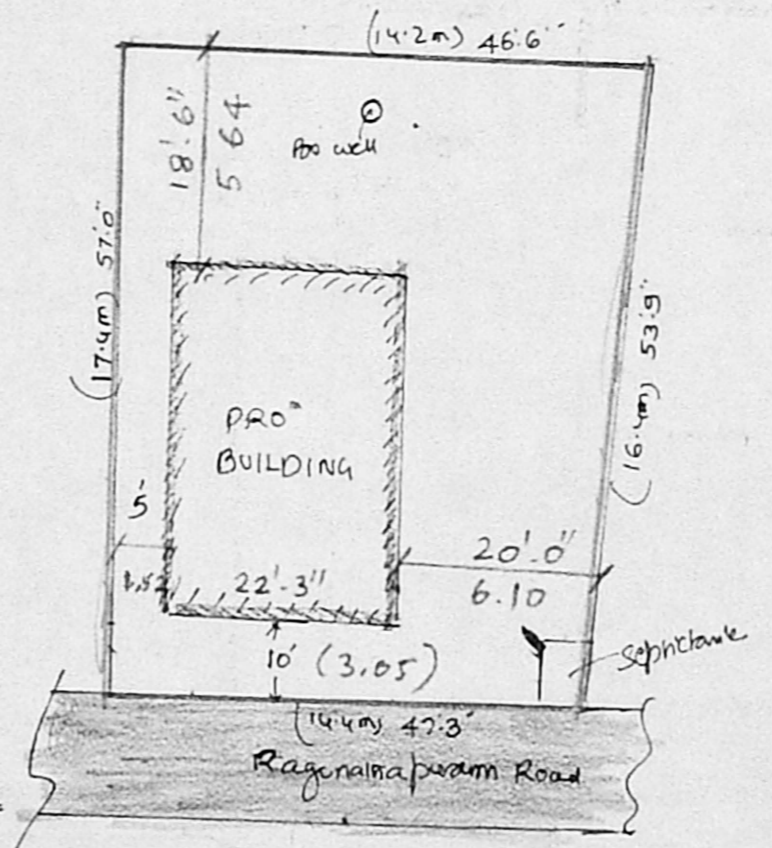

Planning Permit No. _____
APPROVED
SUBJECT TO THE CONDITIONS IN THIS OFFICE LETTER.
No. A/5450/96 of 6.5.96
FOR MEMBER SECRETARY
MADRAS METROPOLITAN
DEVELOPMENT AUTHORITY
MADRAS-600 008